

Environment Protection Licence

Licence - 2073

Licence Details	
Number:	2073
Anniversary Date:	02-July

Licensee
THE AUSTRAL BRICK CO PTY LTD
PO BOX 6550
WETHERILL PARK DC NSW 1851

Premises
BOWRAL BRICKWORKS
KIAMA STREET
BOWRAL NSW 2576

Scheduled Activity
Ceramic works
Crushing, grinding or separating
Extractive activities
Mining for minerals

Fee Based Activity	Scale
Ceramics production	> 50000-200000 T annual production capacity
Crushing, grinding or separating	> 100000-500000 T annual processing capacity
Land-based extractive activity	> 50000-100000 T annual capacity to extract, process or store
Mining for minerals	> 50000-100000 T annual production capacity

Region
Metropolitan - Illawarra
Level 3, NSW Govt Offices, 84 Crown Street
WOLLONGONG NSW 2500
Phone: (02) 4224 4100
Fax: (02) 4224 4110
PO Box 513
WOLLONGONG EAST NSW 2520



Environment Protection Licence

Licence - 2073

INFORMATION ABOUT THIS LICENCE	4
Dictionary	4
Responsibilities of licensee	4
Variation of licence conditions	4
Duration of licence	4
Licence review	4
Fees and annual return to be sent to the EPA	4
Transfer of licence	5
Public register and access to monitoring data	5
1 ADMINISTRATIVE CONDITIONS	6
A1 What the licence authorises and regulates	6
A2 Premises or plant to which this licence applies	6
A3 Information supplied to the EPA	7
2 DISCHARGES TO AIR AND WATER AND APPLICATIONS TO LAND	8
P1 Location of monitoring/discharge points and areas	8
3 LIMIT CONDITIONS	8
L1 Pollution of waters	8
L2 Load limits	8
L3 Concentration limits	9
L4 Waste	9
L5 Noise limits	10
L6 Potentially offensive odour	10
4 OPERATING CONDITIONS	10
O1 Activities must be carried out in a competent manner	10
O2 Maintenance of plant and equipment	11
O3 Dust	11
O4 Emergency response	11
O5 Processes and management	11
5 MONITORING AND RECORDING CONDITIONS	11
M1 Monitoring records	11
M2 Requirement to monitor concentration of pollutants discharged	12
M3 Testing methods - concentration limits	12
M4 Testing methods - load limits	13
M5 Recording of pollution complaints	13

Environment Protection Licence

Licence - 2073



M6	Telephone complaints line	13
6	REPORTING CONDITIONS	14
R1	Annual return documents	14
R2	Notification of environmental harm	15
R3	Written report	15
R4	Other notifications	16
7	GENERAL CONDITIONS	16
G1	Copy of licence kept at the premises or plant	16
G2	Other general conditions	16
DICTIONARY	18
	General Dictionary	18

Environment Protection Licence

Licence - 2073



Information about this licence

Dictionary

A definition of terms used in the licence can be found in the dictionary at the end of this licence.

Responsibilities of licensee

Separate to the requirements of this licence, general obligations of licensees are set out in the Protection of the Environment Operations Act 1997 (“the Act”) and the Regulations made under the Act. These include obligations to:

- ensure persons associated with you comply with this licence, as set out in section 64 of the Act;
- control the pollution of waters and the pollution of air (see for example sections 120 - 132 of the Act);
- report incidents causing or threatening material environmental harm to the environment, as set out in Part 5.7 of the Act.

Variation of licence conditions

The licence holder can apply to vary the conditions of this licence. An application form for this purpose is available from the EPA.

The EPA may also vary the conditions of the licence at any time by written notice without an application being made.

Where a licence has been granted in relation to development which was assessed under the Environmental Planning and Assessment Act 1979 in accordance with the procedures applying to integrated development, the EPA may not impose conditions which are inconsistent with the development consent conditions until the licence is first reviewed under Part 3.6 of the Act.

Duration of licence

This licence will remain in force until the licence is surrendered by the licence holder or until it is suspended or revoked by the EPA or the Minister. A licence may only be surrendered with the written approval of the EPA.

Licence review

The Act requires that the EPA review your licence at least every 5 years after the issue of the licence, as set out in Part 3.6 and Schedule 5 of the Act. You will receive advance notice of the licence review.

Fees and annual return to be sent to the EPA

For each licence fee period you must pay:

- an administrative fee; and
- a load-based fee (if applicable).

Environment Protection Licence

Licence - 2073



The EPA publication “A Guide to Licensing” contains information about how to calculate your licence fees. The licence requires that an Annual Return, comprising a Statement of Compliance and a summary of any monitoring required by the licence (including the recording of complaints), be submitted to the EPA. The Annual Return must be submitted within 60 days after the end of each reporting period. See condition R1 regarding the Annual Return reporting requirements.

Usually the licence fee period is the same as the reporting period.

Transfer of licence

The licence holder can apply to transfer the licence to another person. An application form for this purpose is available from the EPA.

Public register and access to monitoring data

Part 9.5 of the Act requires the EPA to keep a public register of details and decisions of the EPA in relation to, for example:

- licence applications;
- licence conditions and variations;
- statements of compliance;
- load based licensing information; and
- load reduction agreements.

Under s320 of the Act application can be made to the EPA for access to monitoring data which has been submitted to the EPA by licensees.

This licence is issued to:

THE AUSTRAL BRICK CO PTY LTD
PO BOX 6550
WETHERILL PARK DC NSW 1851

subject to the conditions which follow.

Environment Protection Licence

Licence - 2073

1 Administrative Conditions

A1 What the licence authorises and regulates

A1.1 This licence authorises the carrying out of the scheduled activities listed below at the premises specified in A2. The activities are listed according to their scheduled activity classification, fee-based activity classification and the scale of the operation.

Unless otherwise further restricted by a condition of this licence, the scale at which the activity is carried out must not exceed the maximum scale specified in this condition.

Scheduled Activity	Fee Based Activity	Scale
Ceramic works	Ceramics production	> 50000 - 200000 T annual production capacity
Crushing, grinding or separating	Crushing, grinding or separating	> 100000 - 500000 T annual processing capacity
Extractive activities	Land-based extractive activity	> 50000 - 100000 T annual capacity to extract, process or store
Mining for minerals	Mining for minerals	> 50000 - 100000 T annual production capacity

A2 Premises or plant to which this licence applies

A2.1 The licence applies to the following premises:

Premises Details
BOWRAL BRICKWORKS
KIAMA STREET
BOWRAL
NSW 2576
LOT 1 DP 151315, LOT 11 DP 1022146, LOT 12 DP 1022146, LOT 15 DP 1022146, LOT 3 DP 1028745, LOT 1 DP 1033814, LOT 1 DP 1053064, LOT 5 DP 1109992
CONVEYANCE NO. 413, BOOK 2741; LOTS 44&45 SECTION 5 FILE PLAN 976973

A2.2 The premises location is shown on the map below.

Environment Protection Licence

Licence - 2073

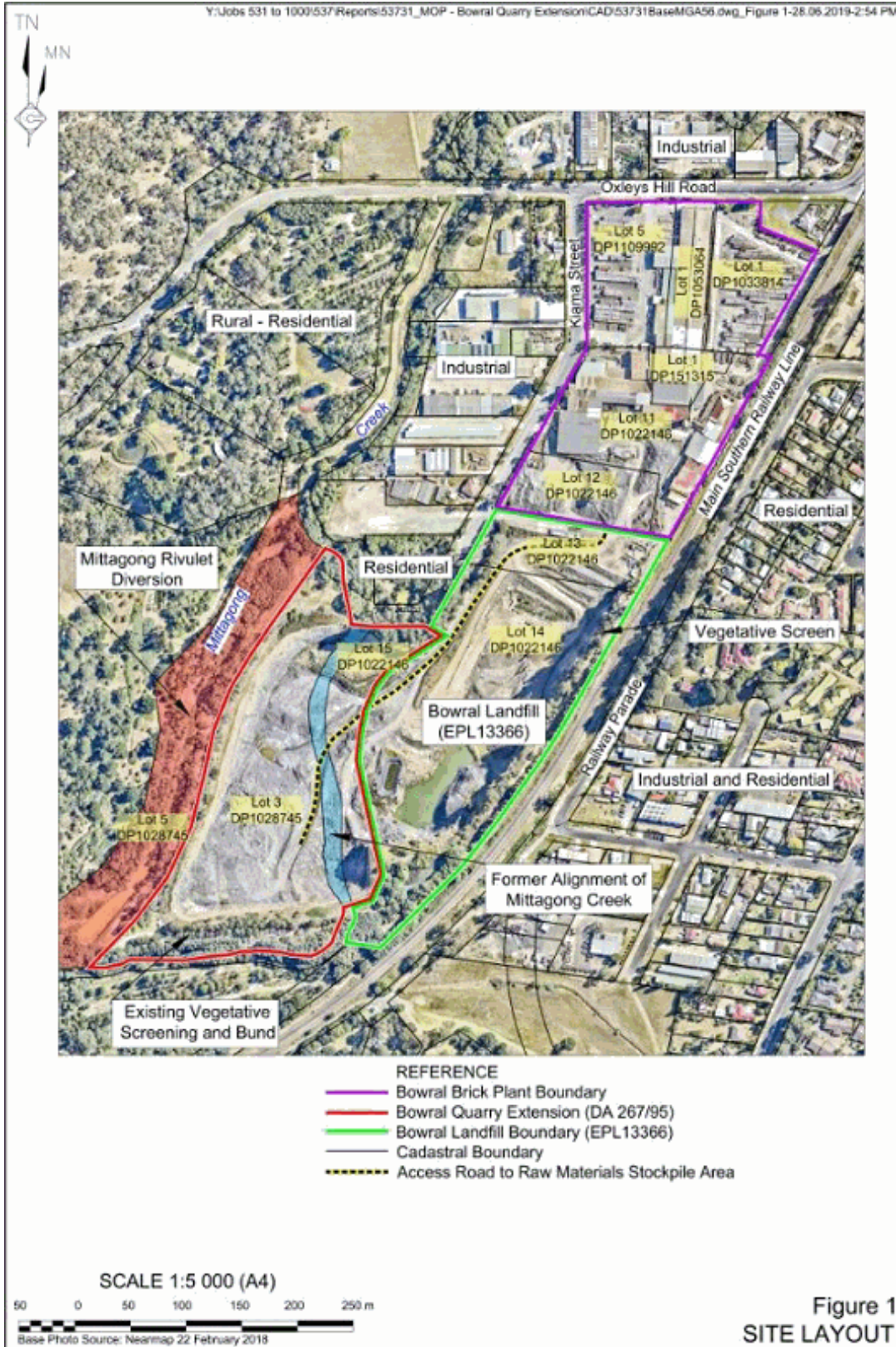

A3 Information supplied to the EPA

A3.1 Works and activities must be carried out in accordance with the proposal contained in the licence

Environment Protection Licence

Licence - 2073



application, except as expressly provided by a condition of this licence.

In this condition the reference to "the licence application" includes a reference to:

- a) the applications for any licences (including former pollution control approvals) which this licence replaces under the Protection of the Environment Operations (Savings and Transitional) Regulation 1998; and
- b) the licence information form provided by the licensee to the EPA to assist the EPA in connection with the issuing of this licence.

2 Discharges to Air and Water and Applications to Land

P1 Location of monitoring/discharge points and areas

- P1.1 The following points referred to in the table below are identified in this licence for the purposes of monitoring and/or the setting of limits for the emission of pollutants to the air from the point.

<i>Air</i>			
EPA identification no.	Type of Monitoring Point	Type of Discharge Point	Location Description
3	Discharge to air; Air emissions monitoring	Discharge to air; Air emissions monitoring	Main brick stack serving both the tunnel and the intermittent kilns as shown on the map submitted to the EPA on 22 January 2007

- P1.2 The following utilisation areas referred to in the table below are identified in this licence for the purposes of the monitoring and/or the setting of limits for any application of solids or liquids to the utilisation area.

3 Limit Conditions

L1 Pollution of waters

- L1.1 Except as may be expressly provided in any other condition of this licence, the licensee must comply with section 120 of the Protection of the Environment Operations Act 1997.

L2 Load limits

- L2.1 The actual load of an assessable pollutant discharged from the premises during the reporting period must not exceed the load limit specified for the assessable pollutant in the table below.
- L2.2 The actual load of an assessable pollutant must be calculated in accordance with the relevant load calculation protocol.

Environment Protection Licence

Licence - 2073

Assessable Pollutant	Load limit (kg)
Coarse Particulates (Air)	9000.00
Fine Particulates (Air)	26000.00
Fluoride (Air)	30000.00
Nitrogen Oxides (Air)	150000.00
Sulfur Oxides (Air)	120000.00

Note: An assessable pollutant is a pollutant which affects the licence fee payable for the licence.

L3 Concentration limits

L3.1 For each monitoring/discharge point or utilisation area specified in the table below (by a point number), the concentration of a pollutant discharged at that point, or applied to that area, must not exceed the concentration limits specified for that pollutant in the table.

L3.2 Air Concentration Limits

POINT 3

Pollutant	Units of measure	100 percentile concentration limit	Reference conditions	Oxygen correction	Averaging period
Sulphur dioxide	milligrams per cubic metre	500	Dry, 273K, 101.3kPa	20.9%	1 hour block
Total Solid Particles	milligrams per cubic metre	70	Dry, 273K, 101.3kPa	20.9%	1 hour (and Note below)
Hydrogen fluoride	milligrams per cubic metre	50	Dry, 273K, 101.3kPa	20.9%	1 hour (and Note below)
Nitrogen Oxides	milligrams per cubic metre	500	Dry, 273K, 101.3kPa	20.9%	1 hour block

Note: 1 hour, or the minimum sampling period specified in the relevant test method referred in the Approved Methods for the Sampling and Analysis of Air Pollutants in NSW, whichever is the greater.

L4 Waste

L4.1 The licensee must not cause, permit or allow any waste to be received at the premises, except the wastes expressly referred to in the column titled "Waste" and meeting the definition, if any, in the column titled "Description" in the table below.

Any waste received at the premises must only be used for the activities referred to in relation to that waste

Environment Protection Licence

Licence - 2073

in the column titled "Activity" in the table below.

Any waste received at the premises is subject to those limits or conditions, if any, referred to in relation to that waste contained in the column titled "Other Limits" in the table below.

This condition does not limit any other conditions in this licence.

Code	Waste	Description	Activity	Other Limits
NA	Waste	Any waste received on site that is below licensing thresholds in Schedule 1 of the POEO Act, as in force from time to time	-	NA

L5 Noise limits

- L5.1 Noise from the brick manufacturing operations must not exceed an LA10 (15 minute) noise emission criterion of 50 dB(A), except as expressly provided by this licence.
- L5.2 Noise from the premises is to be measured or computed at any point within six metres of any residence or other noise sensitive area in the vicinity of the premises to determine compliance with condition L6.1 5dB(A) must be added if the noise is tonal or impulsive in character

L6 Potentially offensive odour

- L6.1 No condition of this licence identifies a potentially offensive odour for the purposes of section 129 of the Protection of the Environment Operations Act 1997.

Note: Section 129 of the Protection of the Environment Operations Act 1997, provides that the licensee must not cause or permit the emission of any offensive odour from the premises but provides a defence if the emission is identified in the relevant environment protection licence as a potentially offensive odour and the odour was emitted in accordance with the conditions of a licence directed at minimising odour.

4 Operating Conditions

O1 Activities must be carried out in a competent manner

- O1.1 Licensed activities must be carried out in a competent manner.
This includes:
- the processing, handling, movement and storage of materials and substances used to carry out the activity; and
 - the treatment, storage, processing, reprocessing, transport and disposal of waste generated by the activity.

Environment Protection Licence

Licence - 2073

O2 Maintenance of plant and equipment

- O2.1 All plant and equipment installed at the premises or used in connection with the licensed activity:
- a) must be maintained in a proper and efficient condition; and
 - b) must be operated in a proper and efficient manner.

O3 Dust

- O3.1 The premises must be maintained in a condition which minimises or prevents the emission of dust from the premises.

O4 Emergency response

- O4.1 The licensee must maintain, and implement as necessary, a current emergency response plan for the premises. The licensee must keep the emergency response plan on the premises at all times. The emergency response plan must document systems and procedures to deal with all types of incidents (e.g. spills, explosions or fire) that may occur at the premises or that may be associated with activities that occur at the premises and which are likely to cause harm to the environment. If a current emergency response plan does not exist at the date on which this condition is attached to the licence, the licensee must develop an emergency response plan within three months of that date.

O5 Processes and management

- O5.1 The licensee must ensure that any liquid and/or non liquid waste generated and/or stored and/or disposed of at the premises is assessed and classified in accordance with the DECC Waste Classification Guidelines as in force from time to time.
- O5.2 The licensee must ensure that waste identified for recycling is stored separately from other waste.

5 Monitoring and Recording Conditions

M1 Monitoring records

- M1.1 The results of any monitoring required to be conducted by this licence or a load calculation protocol must be recorded and retained as set out in this condition.
- M1.2 All records required to be kept by this licence must be:
- a) in a legible form, or in a form that can readily be reduced to a legible form;
 - b) kept for at least 4 years after the monitoring or event to which they relate took place; and
 - c) produced in a legible form to any authorised officer of the EPA who asks to see them.
- M1.3 The following records must be kept in respect of any samples required to be collected for the purposes of this licence:
- a) the date(s) on which the sample was taken;

Environment Protection Licence

Licence - 2073



- b) the time(s) at which the sample was collected;
- c) the point at which the sample was taken; and
- d) the name of the person who collected the sample.

M2 Requirement to monitor concentration of pollutants discharged

M2.1 For each monitoring/discharge point or utilisation area specified below (by a point number), the licensee must monitor (by sampling and obtaining results by analysis) the concentration of each pollutant specified in Column 1. The licensee must use the sampling method, units of measure, and sample at the frequency, specified opposite in the other columns:

M2.2 Air Monitoring Requirements

POINT 3

Pollutant	Units of measure	Frequency	Sampling Method
Hydrogen fluoride	milligrams per cubic metre	Yearly	TM-9
Nitrogen Oxides	milligrams per cubic metre	Yearly	TM-11
Sulphur dioxide	milligrams per cubic metre	Yearly	TM-4
Total Solid Particles	milligrams per cubic metre	Yearly	TM-15

M2.3 For the purposes of the table above Special Frequency 1 means the collection of samples within one hour of the commencement of discharge from Point 1, but in the event of frequent discharges the licensee is not required to collect more than four (4) samples per calendar month.

M3 Testing methods - concentration limits

M3.1 Monitoring for the concentration of a pollutant emitted to the air required to be conducted by this licence must be done in accordance with:

- a) any methodology which is required by or under the Act to be used for the testing of the concentration of the pollutant; or
- b) if no such requirement is imposed by or under the Act, any methodology which a condition of this licence requires to be used for that testing; or
- c) if no such requirement is imposed by or under the Act or by a condition of this licence, any methodology approved in writing by the EPA for the purposes of that testing prior to the testing taking place.

Note: The *Protection of the Environment Operations (Clean Air) Regulation 2010* requires testing for certain purposes to be conducted in accordance with test methods contained in the publication "Approved Methods for the Sampling and Analysis of Air Pollutants in NSW".

Environment Protection Licence



Licence - 2073

M3.2 Note: Testing methods - load limits

M3.3 Samples taken pursuant to a requirement in this licence to monitor the volume, mass or concentration of pollutants must be analysed and reported in accordance with the laboratory accreditation requirements set out in section 2.1.3 of the load calculation protocol. The Load Calculation Protocol is the protocol referred to in clause 18 of the Protection of the Environment Operations (General) Regulation 1998. A copy of the Protocol was published in the Government Gazette on 25 June 1999 and can be purchased from the EPA or viewed at <http://www/epa.nsw.gov.au>.

M4 Testing methods - load limits

Note: Division 3 of the *Protection of the Environment Operations (General) Regulation 2009* requires that monitoring of actual loads of assessable pollutants listed in L2.2 must be carried out in accordance with the relevant load calculation protocol set out for the fee-based activity classification listed in the Administrative Conditions of this licence.

M5 Recording of pollution complaints

M5.1 The licensee must keep a legible record of all complaints made to the licensee or any employee or agent of the licensee in relation to pollution arising from any activity to which this licence applies.

M5.2 The record must include details of the following:

- a) the date and time of the complaint;
- b) the method by which the complaint was made;
- c) any personal details of the complainant which were provided by the complainant or, if no such details were provided, a note to that effect;
- d) the nature of the complaint;
- e) the action taken by the licensee in relation to the complaint, including any follow-up contact with the complainant; and
- f) if no action was taken by the licensee, the reasons why no action was taken.

M5.3 The record of a complaint must be kept for at least 4 years after the complaint was made.

M5.4 The record must be produced to any authorised officer of the EPA who asks to see them.

M6 Telephone complaints line

M6.1 The licensee must operate during its operating hours a telephone complaints line for the purpose of receiving any complaints from members of the public in relation to activities conducted at the premises or by the vehicle or mobile plant, unless otherwise specified in the licence.

M6.2 The licensee must notify the public of the complaints line telephone number and the fact that it is a complaints line so that the impacted community knows how to make a complaint.

M6.3 The preceding two conditions do not apply until 3 months after: the date of the issue of this licence.

Environment Protection Licence



Licence - 2073

6 Reporting Conditions

R1 Annual return documents

- R1.1 The licensee must complete and supply to the EPA an Annual Return in the approved form comprising:
1. a Statement of Compliance,
 2. a Monitoring and Complaints Summary,
 3. a Statement of Compliance - Licence Conditions,
 4. a Statement of Compliance - Load based Fee,
 5. a Statement of Compliance - Requirement to Prepare Pollution Incident Response Management Plan,
 6. a Statement of Compliance - Requirement to Publish Pollution Monitoring Data; and
 7. a Statement of Compliance - Environmental Management Systems and Practices.

At the end of each reporting period, the EPA will provide to the licensee a copy of the form that must be completed and returned to the EPA.

- R1.2 An Annual Return must be prepared in respect of each reporting period, except as provided below.

Note: The term "reporting period" is defined in the dictionary at the end of this licence. Do not complete the Annual Return until after the end of the reporting period.

- R1.3 Where this licence is transferred from the licensee to a new licensee:
- a) the transferring licensee must prepare an Annual Return for the period commencing on the first day of the reporting period and ending on the date the application for the transfer of the licence to the new licensee is granted; and
 - b) the new licensee must prepare an Annual Return for the period commencing on the date the application for the transfer of the licence is granted and ending on the last day of the reporting period.

Note: An application to transfer a licence must be made in the approved form for this purpose.

- R1.4 Where this licence is surrendered by the licensee or revoked by the EPA or Minister, the licensee must prepare an Annual Return in respect of the period commencing on the first day of the reporting period and ending on:
- a) in relation to the surrender of a licence - the date when notice in writing of approval of the surrender is given; or
 - b) in relation to the revocation of the licence - the date from which notice revoking the licence operates.

- R1.5 The Annual Return for the reporting period must be supplied to the EPA via eConnect *EPA* or by registered post not later than 60 days after the end of each reporting period or in the case of a transferring licence not later than 60 days after the date the transfer was granted (the 'due date').

- R1.6 Where the licensee is unable to complete a part of the Annual Return by the due date because the licensee was unable to calculate the actual load of a pollutant due to circumstances beyond the licensee's control, the licensee must notify the EPA in writing as soon as practicable, and in any event not later than the due date. The notification must specify:

Environment Protection Licence



Licence - 2073

- a) the assessable pollutants for which the actual load could not be calculated; and
- b) the relevant circumstances that were beyond the control of the licensee.

R1.7 The licensee must retain a copy of the Annual Return supplied to the EPA for a period of at least 4 years after the Annual Return was due to be supplied to the EPA.

R1.8 Within the Annual Return, the Statements of Compliance must be certified and the Monitoring and Complaints Summary must be signed by:

- a) the licence holder; or
- b) by a person approved in writing by the EPA to sign on behalf of the licence holder.

R2 Notification of environmental harm

R2.1 Notifications must be made by telephoning the Environment Line service on 131 555.

Note: The licensee or its employees must notify all relevant authorities of incidents causing or threatening material harm to the environment immediately after the person becomes aware of the incident in accordance with the requirements of Part 5.7 of the Act.

R2.2 The licensee must provide written details of the notification to the EPA within 7 days of the date on which the incident occurred.

R3 Written report

R3.1 Where an authorised officer of the EPA suspects on reasonable grounds that:

- a) where this licence applies to premises, an event has occurred at the premises; or
- b) where this licence applies to vehicles or mobile plant, an event has occurred in connection with the carrying out of the activities authorised by this licence, and the event has caused, is causing or is likely to cause material harm to the environment (whether the harm occurs on or off premises to which the licence applies), the authorised officer may request a written report of the event.

R3.2 The licensee must make all reasonable inquiries in relation to the event and supply the report to the EPA within such time as may be specified in the request.

R3.3 The request may require a report which includes any or all of the following information:

- a) the cause, time and duration of the event;
- b) the type, volume and concentration of every pollutant discharged as a result of the event;
- c) the name, address and business hours telephone number of employees or agents of the licensee, or a specified class of them, who witnessed the event;
- d) the name, address and business hours telephone number of every other person (of whom the licensee is aware) who witnessed the event, unless the licensee has been unable to obtain that information after making reasonable effort;
- e) action taken by the licensee in relation to the event, including any follow-up contact with any complainants;
- f) details of any measure taken or proposed to be taken to prevent or mitigate against a recurrence of such an event; and

Environment Protection Licence



Licence - 2073

g) any other relevant matters.

R3.4 The EPA may make a written request for further details in relation to any of the above matters if it is not satisfied with the report provided by the licensee. The licensee must provide such further details to the EPA within the time specified in the request.

R4 Other notifications

R4.1 The licensee must report, in the manner specified in condition R2.1, any of the following events which result in a discharge of waste from the premises that may adversely impact on the quality of the receiving waters:

a) any overflow of waste storage or treatment facilities at the premises; or

b) any event at the premises which results in a discharge of waste that has received less than full treatment, including:

i) bypass of treatment processes or equipment; or

ii) malfunction of treatment processes or equipment.

7 General Conditions

G1 Copy of licence kept at the premises or plant

G1.1 A copy of this licence must be kept at the premises to which the licence applies.

G1.2 The licence must be produced to any authorised officer of the EPA who asks to see it.

G1.3 The licence must be available for inspection by any employee or agent of the licensee working at the premises.

G2 Other general conditions

G2.1 Completed Programs

Program	Description	Completed Date
PRP 1 - Submission of noise reduction plan	Submission of noise reduction plan. Document to determine project specific noise levels, sleep disturbance criterion, comparison of these with actual noise levels, options for noise reduction measures and timetable for implementation.. Improved amenity for residential areas.(+)	23-May-2006

Environment Protection Licence



Licence - 2073

PRP 2 - Odour reduction plan	Odour reduction plan - odour impact assessment and mitigation report. Include odour audit to identify all sources of sulphur-like odours, dispersion modelling, mitigation options and timetable for implementation.. Reduction in odour ground level concentrations. Improved amenity for residents.(~)	28-February-2006
PRP 3 - Post commissioning testing of the modified intermi	Post commissioning testing of the modified intermittent down draft kiln stack (after reducing the tunnel kilns to intermittent kiln stack) . Reduction in odour emissions.(~)	22-January-2007
PRP 4 - To provide report on fluoride emissions reduction	To provide report on fluoride emissions reduction based on the program being conducted at the licensee's Horsley Park plant.. To bring compliance with an emission limits of 50mg/m3 at all times. Reduction in fluoride emissions.(*)	26-July-2008
PRP 5 – Investigation of Load Limits Discharged from Main Brick Stack(LDP3)	EPA require Austral Bricks to undertake an investigation into emissions of Course Particulates, Fine Particulates, Fluoride, Nitrogen Oxides and Sulfur Oxide, to accurately identify pollutant loads being discharged from LDP 3 Main Brick Stack.	17-June-2014
PRP 6 - Stage 2 - Investigations of Load Limit discharges and flow rates at LDP3 (Pollution Study)	Further investigate the recent load limit exceedances from the main brick stack (LDP3) by undertaking quarterly stack testing for both the current and next licensing periods, installation of fan speed sensors on the Top Yard Stack Fan, M4 and M29 fans as well as quarterly analysis of raw materials and fired bricks for Sulphide and Fluoride content to aid in mass balance calculations.	04-October-2017

Environment Protection Licence

Licence - 2073

Dictionary

General Dictionary

3DGM [in relation to a concentration limit]	Means the three day geometric mean, which is calculated by multiplying the results of the analysis of three samples collected on consecutive days and then taking the cubed root of that amount. Where one or more of the samples is zero or below the detection limit for the analysis, then 1 or the detection limit respectively should be used in place of those samples
Act	Means the Protection of the Environment Operations Act 1997
activity	Means a scheduled or non-scheduled activity within the meaning of the Protection of the Environment Operations Act 1997
actual load	Has the same meaning as in the Protection of the Environment Operations (General) Regulation 2009
AM	Together with a number, means an ambient air monitoring method of that number prescribed by the <i>Approved Methods for the Sampling and Analysis of Air Pollutants in New South Wales</i> .
AMG	Australian Map Grid
anniversary date	The anniversary date is the anniversary each year of the date of issue of the licence. In the case of a licence continued in force by the Protection of the Environment Operations Act 1997, the date of issue of the licence is the first anniversary of the date of issue or last renewal of the licence following the commencement of the Act.
annual return	Is defined in R1.1
Approved Methods Publication	Has the same meaning as in the Protection of the Environment Operations (General) Regulation 2009
assessable pollutants	Has the same meaning as in the Protection of the Environment Operations (General) Regulation 2009
BOD	Means biochemical oxygen demand
CEM	Together with a number, means a continuous emission monitoring method of that number prescribed by the <i>Approved Methods for the Sampling and Analysis of Air Pollutants in New South Wales</i> .
COD	Means chemical oxygen demand
composite sample	Unless otherwise specifically approved in writing by the EPA, a sample consisting of 24 individual samples collected at hourly intervals and each having an equivalent volume.
cond.	Means conductivity
environment	Has the same meaning as in the Protection of the Environment Operations Act 1997
environment protection legislation	Has the same meaning as in the Protection of the Environment Administration Act 1991
EPA	Means Environment Protection Authority of New South Wales.
fee-based activity classification	Means the numbered short descriptions in Schedule 1 of the Protection of the Environment Operations (General) Regulation 2009.
general solid waste (non-putrescible)	Has the same meaning as in Part 3 of Schedule 1 of the Protection of the Environment Operations Act 1997

Environment Protection Licence



Licence - 2073

flow weighted composite sample	Means a sample whose composites are sized in proportion to the flow at each composites time of collection.
general solid waste (putrescible)	Has the same meaning as in Part 3 of Schedule 1 of the Protection of the Environment Operations Act 1997
grab sample	Means a single sample taken at a point at a single time
hazardous waste	Has the same meaning as in Part 3 of Schedule 1 of the Protection of the Environment Operations Act 1997
licensee	Means the licence holder described at the front of this licence
load calculation protocol	Has the same meaning as in the Protection of the Environment Operations (General) Regulation 2009
local authority	Has the same meaning as in the Protection of the Environment Operations Act 1997
material harm	Has the same meaning as in section 147 Protection of the Environment Operations Act 1997
MBAS	Means methylene blue active substances
Minister	Means the Minister administering the Protection of the Environment Operations Act 1997
mobile plant	Has the same meaning as in Part 3 of Schedule 1 of the Protection of the Environment Operations Act 1997
motor vehicle	Has the same meaning as in the Protection of the Environment Operations Act 1997
O&G	Means oil and grease
percentile [in relation to a concentration limit of a sample]	Means that percentage [eg.50%] of the number of samples taken that must meet the concentration limit specified in the licence for that pollutant over a specified period of time. In this licence, the specified period of time is the Reporting Period unless otherwise stated in this licence.
plant	Includes all plant within the meaning of the Protection of the Environment Operations Act 1997 as well as motor vehicles.
pollution of waters [or water pollution]	Has the same meaning as in the Protection of the Environment Operations Act 1997
premises	Means the premises described in condition A2.1
public authority	Has the same meaning as in the Protection of the Environment Operations Act 1997
regional office	Means the relevant EPA office referred to in the Contacting the EPA document accompanying this licence
reporting period	For the purposes of this licence, the reporting period means the period of 12 months after the issue of the licence, and each subsequent period of 12 months. In the case of a licence continued in force by the Protection of the Environment Operations Act 1997, the date of issue of the licence is the first anniversary of the date of issue or last renewal of the licence following the commencement of the Act.
restricted solid waste	Has the same meaning as in Part 3 of Schedule 1 of the Protection of the Environment Operations Act 1997
scheduled activity	Means an activity listed in Schedule 1 of the Protection of the Environment Operations Act 1997
special waste	Has the same meaning as in Part 3 of Schedule 1 of the Protection of the Environment Operations Act 1997
TM	Together with a number, means a test method of that number prescribed by the <i>Approved Methods for the Sampling and Analysis of Air Pollutants in New South Wales</i> .

Environment Protection Licence



Licence - 2073

TSP	Means total suspended particles
TSS	Means total suspended solids
Type 1 substance	Means the elements antimony, arsenic, cadmium, lead or mercury or any compound containing one or more of those elements
Type 2 substance	Means the elements beryllium, chromium, cobalt, manganese, nickel, selenium, tin or vanadium or any compound containing one or more of those elements
utilisation area	Means any area shown as a utilisation area on a map submitted with the application for this licence
waste	Has the same meaning as in the Protection of the Environment Operations Act 1997
waste type	Means liquid, restricted solid waste, general solid waste (putrescible), general solid waste (non - putrescible), special waste or hazardous waste

Mr Tim Gilbert

Environment Protection Authority

(By Delegation)

Date of this edition: 23-September-1999

Environment Protection Licence



Licence - 2073

End Notes

- 1 Licence varied by notice V/M update, issued on 06-Jul-2000, which came into effect on 06-Jul-2000.
- 2 Licence varied by notice 8420, issued on 26-Oct-1999, which came into effect on 16-Nov-1999.
- 3 Licence varied by notice 1004508, issued on 05-Jul-2002, which came into effect on 30-Jul-2002.
- 4 Licence transferred through application 141339, approved on 23-Apr-2003, which came into effect on 01-Apr-2003.
- 5 Licence varied by notice 1051391, issued on 02-Feb-2006, which came into effect on 27-Feb-2006.
- 6 Licence varied by notice 1066866, issued on 29-Nov-2006, which came into effect on 29-Nov-2006.
- 7 Licence varied by notice 1073462, issued on 21-Jun-2007, which came into effect on 21-Jun-2007.
- 8 Licence varied by notice 1079905, issued on 19-Nov-2007, which came into effect on 19-Nov-2007.
- 9 Condition A1.3 Not applicable varied by notice issued on <issue date> which came into effect on <effective date>
- 10 Licence varied by notice 1101902, issued on 01-Dec-2010, which came into effect on 01-Dec-2010.
- 11 Licence varied by notice 1122995, issued on 24-Jan-2011, which came into effect on 24-Jan-2011.
- 12 Licence varied by notice 1124121, issued on 02-May-2011, which came into effect on 02-May-2011.
- 13 Licence varied by notice 1501540 issued on 01-Nov-2011
- 14 Licence varied by notice 1521950 issued on 06-Jun-2014
- 15 Licence varied by notice 1528863 issued on 11-Mar-2015
- 16 Licence varied by notice 1534442 issued on 08-Oct-2015
- 17 Licence format updated on 24-Mar-2016
- 18 Licence varied by notice 1544002 issued on 25-Aug-2016
- 19 Licence varied by notice 1576458 issued on 28-Jun-2019